

adam's mark
the hotel of st. louis

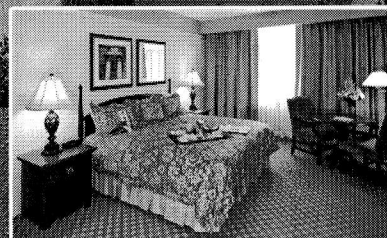

The Official Hotel to host the

Sunday & Serenades & Musical Mondays Musicians

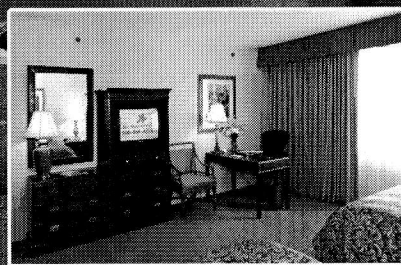

Fourth and Chestnut • 314-241-7400 • 800-444-ADAM
www.adamsmark.com

Other Adam's Mark Locations:

Buffalo-Niagara, NY • Charlotte, NC • Dallas, TX • Denver, CO • Indianapolis, IN • St. Louis, MO

The Compton Heights Concert Band

Edward Dolbashian, Music Director/Conductor
Harry F. Swanger, President/Executive Director

Presents

Sunday Serenades

&

Musical Mondays

#3



Photo by Mary Butkus

Sunday Serenades

Sundays - June 26; July 3, 10, 17, 24 and July 31
Francis Park, Eichelberger & Donovan, 7:30 PM

Musical Mondays

Mondays - June 27; July 4, 11, 18, 25 and August 1
Tower Grove Park, Grand & Magnolia, 7:30 PM

The Compton Heights Concert Band

- 1976 Band Formed in living room in Compton Heights neighborhood
- 1977 First Concert in Tower Grove Park
- 1979 First Holiday Pops Concert
- 1980 *TuneFul Tuesdays* now *Musical Mondays* summer concert series in Tower Grove Park
- 1983 VP Fair-audience of 1 million, band bus ends in river!
- 1984 Band charity bingo begins
- 1986 *Sunday Serenades* concert series in Francis Park begins
- 1988 Band hosts Association of Concert Bands Convention
- 1989 First Tour to St. Joseph and Omaha
- 1992 First indoor series - Band on Grand and First Missouri Arts Council tour - Hermann, MO
- 1998 First Powell Symphony Hall Concert
- 2000 "Sunrise Serenades" TV Show Aired for 18 months on Saturdays, KMOV, Channel 4, CBS
- 2001 Band celebrates its 25th Anniversary!
- * 2004 Band celebrates 25th Anniversary of summer concert series!

The driving force behind the Compton Heights Concert Band is a preservationist philosophy determined to promote the American Concert Band, the unique American art form created by Patrick Gilmore in the 1860's and perfected by John Philip Sousa at the turn of the last century, and to play the fine concert band literature of yesteryear. As with jazz, another unique American art form, concert bands and concert band literature are undergoing a resurgence in America. Sousa's concerts were dubbed "the world's greatest pops concerts". In this tradition, a Compton Heights Concert Band concert features programming appealing to all ages and musical tastes; "something for everyone".

From its modest beginning in the Compton Heights neighborhood livingroom of band organizer, President and Executive Director, **Harry F. Swanger**, in 1976, the Band quickly became a metropolitan St. Louis area tradition, attracting over 50,000 listeners annually to its famed dual summer series, *Sunday Serenades* in Francis Park and *Musical Mondays* in Tower Grove Park. The Band performs at annual holiday concerts and metro area events such as the Old Courthouse. Featured artists include: Hugh Smith, tenor; Peter Nero, piano; Arturo Sandoval, jazz/classical trumpet wizard; Buckwheat Zydeko, Sukay, "Music of the Andes"; Alex Klein, Oboe; James Christensen, former Music Director, Walt Disney World; BNFL Brass Band; Butch Wax & The Hollywoods with Billy Peek and the late Johnnie Johnson; Jerry Robinson & Sax-O-Peel, The Lennon Brothers; the late William Warfield, Baritone; Debbye Turner, marimba; Ricardo Morales, Metropolitan Opera principal clarinet; Myron Floren, accordion; Keith Brion, Sousa portrayer; The Legend Singers; and our own vocal duo of Robert Ellison and Beverly Stewart-Anderson. The Band also tours in Missouri under the auspices of the State Missouri Arts Council.

Edward Dolbashian, Music Director & Conductor, is the orchestra and opera conductor at the University of Missouri, Columbia, the Clayton Symphony, and the Alton Symphony Orchestra, Alton, Ill. Appointed conductor of the Compton Heights Concert Band in September, 1998, he is also a professional oboe and English Horn player. The announcer is **Lucy Schroeder**, wife of band vice-president and tubist **Jon Schroeder**, who is an original member of the Compton Heights Band!

In addition to weekly Band rehearsals, members devote thousands of volunteer hours at its charity bingos at Bandwagon Hall, 6245 Lemay Ferry Road on Friday and Saturday nights throughout the year. The Band is also financially supported by the **Adam's Mark Hotel, Blue Bunny Ice Cream, Catherine Manley Gaylord Foundation, Clifford Willard Gaylord Foundation, Missouri Arts Council, Regional Arts Commission, Foot and Ankle Associates, Scarab, Inc., Southwest Bank, St. Louis Parks & Recreation Department, and Bandwagon Members**. To make a tax-deductible donation mail to Compton Heights Band, 2335 So. Grand, St Louis, Mo. 63104 or call (314) 776-2227. Web: www.chband.org

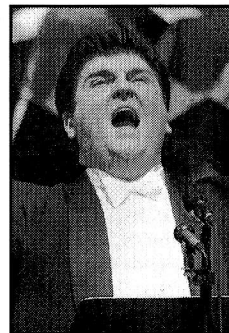

Hugh Smith, Tenor

Surround-Sound
2-Disc DVD
Just Released!!!
\$25

The 2003 Powell Hall Holiday Spectacular Recording!

Featuring Hugh Smith, Tenor & David Morris,
Whistler. 2 CD Pack!
Secular & Sacred Music!
Year Round Listening!



David Morris, World
Champion Whistler

Also Available: The Acclaimed 2002 Holiday Spectacular

featuring

Hugh Smith and Peter Nero on Ave Maria!

John Clayton, KFUP Classic-99 radio said of the 2002 recording:

"This is far and away the finest recording the Compton Heights Concert Band has ever made - Hugh Smith's rich voice and dramatic flare totally captivated me".

___ 1 CD \$20 each
___ 2 @ \$35 ___ 3 @ \$45 ___ 4 @ \$55 ___ 5 @ \$60

Indicate ___ 1998 Holiday Favorites and Tenor Classics
___ 1999 Holidays with Hugh
___ 2000 A Hugh Smith Holiday Spectacular
___ 2001 ___ Best of Hugh Smith or ___ Best of the Holidays or ___ America's Favorites
___ 2002 A Holiday Spectacular featuring Hugh Smith & Peter Nero on Ave Maria
___ Whistling Down the Wind - David Morris, Whistler
___ David Morris Presents International Champion Whistling 2004

___ 2002 Powell Hall DVD \$25 each
___ 2002 Powell Hall CD/DVD Combo \$35
___ 2003 Powell Hall 2-CD Pack \$25
___ 2003 Powell Hall 2-DVD Surround Sound Pack \$25
___ 2003 Powell Hall 2-CD / 2 DVD Combo Pack \$35
Add \$5 for shipping and handling (if ordering by mail)

Name: _____
Address: _____
City _____ State _____ Zip _____ - _____
Phone (Daytime) _____
Charge (VS,MC,AE,DS) Number: _____
Expiration Date: _____ Total Amount \$ _____

Check payable to: Compton Heights Band, Inc.
2335 So. Grand, St. Louis, Missouri 63104
Phone: (314) 776-2227 FAX: (314) 772-9797

Strike Up The Band!

Join the Bandwagon! America's Band! America's Music!

The Compton Heights Band needs your help more than ever to keep the Sousa tradition of patriotic American music alive and well in St. Louis! Our Bandwagon donor support group is the way to do it. We were recently named a cultural "Overachiever" by the St. Louis Post-Dispatch ranking us alongside such formidable institutions as the St. Louis Zoo, the Missouri Botanical Garden, the Magic House, and Tower Grove Park! Now's your chance to be an "overachiever", too! Just renew your BANDWAGON membership at a higher level than before; this qualifies you for the higher level listing **plus a Free bonus** - the new 2-DVD surround sound recording of the Compton Heights Band at Powell Hall (2003)! There are **Free Bonuses** for each *new* BANDWAGON membership or same level BANDWAGON *renewal*, too. So take a moment to become a BANDWAGON supporter of the Compton Heights Concert Band. **You have a musical jewel! Take good care of it!**" says James Christensen, former Disney Music Director.

Sincerely, Harry Swanger, President/Executive Director
www.chband.org (314) 776-2227, FAX (314) 772-9797

Send to: Compton Heights Band, Inc.,
2335 So. Grand, St. Louis, MO 63104
The Compton Heights Band is a 501 (c) (3) tax exempt organization.

Make Your Tax Deductible Donation Today!

I want to help the Band and be a Bandwagon member!

- \$5,000+ Notables Club (Charitable Remainder Trust, Stock, Real Est.)
- \$2,500 President's Circle - Bonus 2 CDs / 2 DVDs/BillyO Poster
- \$1,000 Sousafanatic - Bonus 2 CDs / 2 DVDs/BillyO Poster
- \$ 500 Bandmaster - Bonus 2 CDs and 2 DVDs
- \$ 250 Asst. Bandmaster - Bonus 2 CDs and 1 DVD
- \$ 150 Band Director - Bonus 2 CDs
- \$ 100 Band Member - Bonus 1 CD
- \$ 55 Band Aide - Bonus 1 Bandwagon T-shirt
- \$ 50 Senior Band Aide - Bonus 1 Bandwagon T-shirt

I increased my level of giving. I am an Overachiever!

Please print your name as you would like it listed in the program.

Name: _____
Address: _____
City _____ State _____ Zip _____
Telephone: _____

Check enclosed (Payable to Compton Heights Band, Inc.)

VS/MC/DS/AE# _____ Exp. Date _____

(Check with your company for a corporate matching gift!)

FOOT AND ANKLE ASSOCIATES

PROUDLY SUPPORTS
COMPTON HEIGHTS CONCERT BAND

DR. LINDSAY D. BARTH, FACFA*
DR. CHRISTOPHER T. SLOAN, FACFAS*
DR. SAM T. WOOD, FACFAS*
DR. SCOTT DONOHOE, AACFAS

LOOK FOR DR. BARTH IN THE TROMBONE SECTION!!

PHYSICIANS AND SURGEONS

Five Convenient Locations:

Tesson Ferry Foot and Ankle
13131 Tesson Ferry Rd. Suite 200
St. Louis, MO 63128
(314) 842-3100

North County Foot and Ankle
662 Rue St. Ferdinand Rd (Graham Rd)
Florissant, MO 63031
(314) 921-1020

Desloge Foot and Ankle
334 N. State St. Suite B
Desloge, MO 63601
(573) 431-1595

St. Peters Foot and Ankle
1395 Jungermann Rd., Suite E
St. Peters, MO 63376
(636) 720-0190

Alton Foot and Ankle
2 Memorial Dr., Suite 103
Alton, IL 62002
(618) 462-9695

The Bandwagon

Notables Club \$5,000+

Hugh & Ann Bergman
 Bob Blankmann
 Carol Joy Brooks Memorial
 Tony Grasso
 *Significant Monetary Support

Alderwoman Donna M.C. Baringer
 Representative Russ Carnahan
 Senator Patrick Dougherty
 Robert Nicolay
 Alderman Lewis Reed
 Aldermanic Pres, Jim Shrewsbury
 *Significant Civic Support

President's Circle \$2,500

Mrs. C.O. Hanes
 Clifford Willard Gaylord Foundation
 Scarab Printing Arts

Sousafanatic \$1,000

Lindsay Barth
 Compton Heights
 Neighborhood Association
 Greg Greenwald, Scarab, Inc.
 Sharon & Joe Intagliata
 Nancy & Ken Kranzberg
 June & Fred Kummer
 John Howard Merle, ChFC, CLU,
 REBC, MBA, LUTCF

Bandmaster \$500

Catherine Manley Gaylord Frnd.
 Lynn & Stephen Muench
 Janette Boyd Sullivan

A. Bandmaster \$250

Donna & Stan Barth
 Marion Cadwallader
 Bette & Andrew Constantin
 Jim & Sue Degnan
 Carolyn & Tom Gilmore
 Loni & Steve Martin
 C.A. Miranti
 Norman & Shirley Williams
 Fred and Karen Wolff

Band Director \$150

Jean & Mickey Alessi
 Anne & Dick Bischoff
 A. Jane Brandt
 Christina Carr
 Don & Tina Cavalli
 Peggy & Bob Drummond
 Thomas & Carolyn Gilmore
 Andy & Nancee Glaser
 Ms. Alyce Goessling
 Bob & Jeanne Haddenhorst
 Bryan Kirchoff
 Mr. & Mrs. Kenneth V. Kirchoff

Barbara & Engelbert Knaus
 C.A. Miranti
 Joseph M. Mount & Mary G. Mount
 Mr. & Mrs. Donald Paul
 Paul & Constance Pritchard
 Cathryn, Michael & Matthew Rancilio
 Mr. & Mrs. Peter C. Sharamitaro, Jr.
 St. Louis Hills Neighborhood Assn.
 Robert & Ruth Ann Shiflet
 Art & Arlene Stauder
 Sue & Paul Stohr
 Robert S. Stoltz
 Stephan Kieu & Julia Timm
 Ron & Dianne Winney

Band Member \$100

Ed & Charlotte Abraham
 Mr. & Mrs. Charles Amelotti
 David & Elizabeth Anderson
 Joann Arpiani
 Ruth & Rich Bailey
 Betty-Jane M. Barsachs
 Bonnie, Ruby, Judy & Linda
 (Donna Barth & Friends)
 W. Richard & Virginia Bartz
 Donald H. Bergmann
 Flora & Karen Bild
 Roy-Jean Blair
 Ann Boggiano
 Merle & Hallye Bone
 Robert M. Burton
 Kent & Mary A. Brueggemann
 Christ Memorial Baptist Church
 Pamela Coffin
 Rick & Sue Constance
 Ann M. Corrigan
 Jim and Ginger Crooks
 Alex & Gloria Deeken (Flag Man)
 Nancy Van Dillen
 Eloise R. Dooling
 John & Barbara Dressel
 Sally and Derick Driemeyer
 Mr. & Mrs. Jordaan H. Eggers
 Genevieve Eiler
 Dr. Richard A. & Mrs. Anice M.L. Etz
 Bob & Rainey Fahey
 Nancy Anne Fellingner
 Evelyn Finnie
 Stephen A. Fleischut, D.D.S.
 Vivian Franke
 Thomas Hanna
 John & Rose Hogan
 Al & Marilyn Horst
 Bob & Mary Huber
 Margaret F. Koch
 Betty S. Larson
 Anita Lieser
 Mrs. Patricia Mazanec
 Dan & Margaret McGrath
 Sue Micciche
 Paul M. Midden
 Rudy & Coreen Motard
 Ralph & Suzanne Naslund

Dr. & Mrs. James Oleskevich
 Vicky & Pat O'Neill
 Jim & Jane Oring
 Mary Ellen Pearson
 Clyde & Esther Phillips
 Cathryn, Michael & Matthew Rancilio
 Linda Weast Reifschneider
 Mary Reinke
 Donald & Sharon Roberts
 Richard, Alyson, Carolyn
 & Evan Robinson
 David and Mary Royce
 Jerry & Pam Schmidt
 Ernest & Cynthia Sciaroni
 Anita Siegmund
 Regina Smith
 Mr. & Mrs. R. Stanton
 Betty & Dan Staufenbiel
 Malcolm Sweet
 Lew & Eloise Weible
 Audrey Weisenhorn
 Bette J. Weisman
 Jim & Doris Wilson
 Law Office of Wolfgram
 & Associates, P.C.

Band Aide \$55

Susan Ahl
 Fran & Marie Bergmann
 Russ Bley
 Teresa Blumenkemper
 Joyce & Gordon Carlson
 Neysa Chouteau
 John & Mary Jac Conrath
 Rayanne & Perry Cupps
 Nancy Donnell
 Chris & Betty Eichenlaub
 Steve & Peggy England
 Nancy Anne Fellingner
 Debbie Fellenz
 Vicki & Ron Flier
 Dr. Raymond Frederick
 Jean Gengler
 Frank & Doris Hartmann
 Jackie & Roger Heitland
 Ruth Ann Henry
 Mr. & Mrs. Glenn S. Hensley
 Dr. Clark J. Hickman
 John Karel
 Marie Kowalski
 Arnold & Janet Kreitman
 Dave & Judy Lane
 Daniel L. Layne
 Lil Loehr
 Jeanette Mahacek
 Marcella Milcic
 Jim & Dolores Miller
 Bill & Rose Mueller
 Chuck & Marie Murphy
 Steve & Bobbie Ohmer
 Bill & Mary Pitcher
 Mike & Peggy Pollihan
 William Reitz
 Warren Rich

Band Aide \$55

Patricia Roerig
 Earl & Arleen Roettger
 Albert E. Schaefer
 Duane & Peg Siegfried
 Charles & Christine Spomer
 St. Elizabeth Convent
 Mr. & Mrs. David J. Steger
 Grace M. Stover
 Mark & Nancy Svendsen
 Mike Elyse Stephanie & Sammy
 Tillman
 Jack Uxa
 Ann & Joseph Wilson
 John B. Wilson
 Pat & Bob Wortmann
 Jerry & Karen Wright

Senior Band Aide \$50

Margaret Atkins
 Betty A. Bahr
 Ted Barr
 Mrs. Ellen Barrios
 Helen L. Bauer
 Eugene & Margaret Beatty
 Rich & Rose Behnen
 Elizabeth D. Benner
 Mr. Donald H. Bergmann
 Arlene Bilinski
 R.L. Blanke Jr.
 Bud & Charlotte Bornholdt
 Frank & Sas Boro
 Mr. & Mrs. Robert H. Branom
 Frances R. Breckner
 John & Florence Carroll
 Phyllis G. Cheney
 Bob & Sylvia Clobes
 Don Cramer
 James P. Cummings
 Medford & Shirley Darnell
 Marion L. Davis
 Mrs. Mary Ann Dill
 Eloise R. Dooling
 Frank & Arleen Doss
 Mr. & Mrs. Miriam & Gene Dryden
 Jerry & Jean Dudding
 Bill & Rose Ebert
 Jane E. Eck
 Marie Eckert
 Glen Edwards
 Pat & Don England
 Harold Eynon
 Dolores Fellenz
 Bob & Fae Felt
 Ken & Joan Fiala
 Alyce Ficken

The Bandwagon

Lillian E Finn
 A & B Franke
 John & Erlene Frese
 A Friend of the Band
 Mr. & Mrs. John M. Gittons
 Barbara Grace
 Richard A. Grady Family
 Bernadine & Robert Gregory
 Gloria Griffero
 Nancy J. Harbaugh
 Kuni Harmon
 Marguerite E. Heider
 Robert & Donna Heider
 Paul & Janet Heischmidt
 Wm. & Beth Hentchel
 Bernice Hilgert
 Mary Hippe
 Mel & Louise Hock
 Adelma Hoerber
 Nellie Hohnsen
 Denny & Lynn Isenberg
 Ed Kastner
 Jim / Jeanette Kille
 Rosemarie Kirchhoefer
 Ann Knight
 Joyce & Bill Kolnik
 John W. Kourik
 Arnold & Janet Kreitman
 Connie Kreuter
 Regina L. Krummenacher
 Mr. & Mrs. Robert P. Laclede
 Bernice Langing
 Jack & Pat Lenzen
 Mel & Pat Lindauer
 Bob & Barbara Lindecke
 Vernon & Versa Lindemann
 Billie Linder
 James & Betty Lindsley
 Jeanette & Bill Longheinrich
 Lou & Nola Macchi
 Anna Marie Mackey
 Betty L. MacConnell
 Karen D. Marks
 Barry & Judy McLaughlin
 Bill & Joan Miller
 Allen Milo
 Margaret Del Monaco
 Tom & Joanne Mudd
 George & Evelyn Murphy
 Bob & Betty Nellums
 Dr. Zachary J. Newland
 June Niemeyer
 Melvin Nierdieck
 Marge Normile
 Trish & Harvey Ordelheide
 Sharon & Joe Orf
 Lynn Osterkamp

Edna & Harold Pahl
 Don & Joyce Patt
 Evelyn G. Patterson
 Don Paulsen
 John & Viola Pisoni
 David Polek
 Mike & Peggy Pollihan
 Virginia Port
 Lucile Quernheim
 Ferdie & Mary Ann Ramos
 Dorothy Rhoades
 Warren & Delores Rich
 Dorothy Roedder
 Dale & Jackie Ruthsatz
 Vi Saffo
 Ruth Schemkes
 Gerald & Pamela Schmidt
 Frank & Joyce Schulte
 Frank Carl Seeber
 Mr. & Mrs. Peter C. Sharamitaro, Jr.
 Barbara & Nathan Simon
 Joan & David Skelton
 Bruce E. Smith
 Stella E. Smith
 Lucy Sudol
 Ralph & Maud Soebbing
 Phil & Carole Lee Sotir
 Betty Stevenson
 Betty & Bill Taylor
 Lew & Connie Wahl
 Mr. & Mrs. Robert P. Walters
 J. Weber
 Barbara Wedge
 Paul & Jackie Wegman
 Carl & Wilma Wienold
 William & Betty Wells
 Mimi Jeske & Tom Wilhite
 Betty T. Williams
 Joseph & Ann Wilson
 Doty Young
 George F. Zeiss

Memorials

Philip Alderman
 In Memory of Edwin Bender
 Betty Blankmann
 Carol Joy Brooks
 Mildred Dennis
 Verna E. Schroeder
 Dorothy Schumann
 Harold A. Spellmeyer

Matching Gifts

AXA Foundation, Hewlett-Packard,
 Compaq, IBM, Lucent Technologies,
 Norfolk Southern Foundation, Pfizer,
 SBC Foundation

With Support from the Following Summer Sponsors:

**Adam's Mark Hotel, Blue Bunny Ice Cream, Catherine Manley Gaylord
 Foundation, Clifford Willard Gaylord Foundation, Missouri Arts Council,
 Regional Arts Commission, Foot and Ankle Associates,
 Scarab, Inc., Southwest Bank,
 St. Louis Parks & Recreation Department, and Bandwagon Members.**

David Morris, Whistler

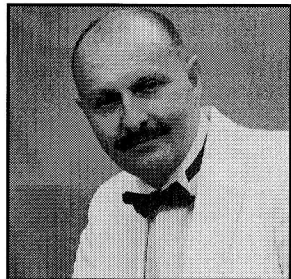

From age 13, **David Morris** started to play the cornet in Boarshurst Brass Band, starting back row and moving to principal cornet at Rochdale band by age 20.

In 1975 he became Champion Cornet Player of Great Britain at the annual solo championships held in Oxford with a performance of Fantasie Brillante by Arban. Morris toured extensively throughout Europe and played with Virtuosi Brass Band of England and The Kings of Brass, both bands being made up of the top players in the UK.

David started conducting bands in 1981, first with the Whitworth Band and subsequently 3 Saddleworth bands Boarshurst, Dobcross and Diggle. He also enjoyed considerable success with the Milnrow Band. David developed a reputation for taking bands from the Fourth (lowest) Section in the national league, through to the First Section, competing in national championships throughout, with finals at the Royal Albert Hall in London.

Throughout his musical career David has tutored many students on a one to one basis and for four years was a professional brass teacher with Rochdale Education Authority.

It is hard to say which came first for David the whistling or blowing a cornet! Whistling as a boy attracted the attention of George Gibson a well-known Saddleworth Brass band character, who encouraged David to take up a cornet and play. However, in playing the cornet to champion standard, David developed his technical whistling ability, expression and overall sound. Three years ago what was a party trick took on a new dimension when David introduced a whistling section to his after dinner speaking repertoire and encouraged by the reaction he received he created his first CD "Whistling Down the Wind". Released on 5th November 2002, this CD features David solo whistling a mix of romantic melodies and brass/orchestral pieces to the accompaniment of a celebrity Brass band. Since the launch, David has appeared on British national TV and radio and won the title of **International Grand Master / World Champion** at the International Whistling Convention, held annually in Louisburg, North Carolina. His NEW 2003 CD "**David Morris Presents World Champion Whistling**" is available at the promotional stand tonight! Net proceeds benefit the Compton Heights Band.

David works as an independent brass teacher and whistling performer.

Website: www.davidmorris-whistler.com CD Distributor: Kirklees Music, Bradford Road, Bailiff Bridge, Brighouse, West Yorkshire, HD6 4DN England Tel. For VISA 01484 722855 or check website on www.kirkleesmusic.co.uk

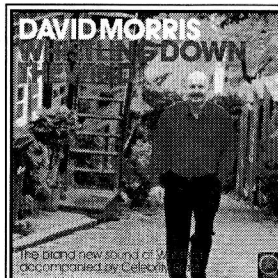

Available at the Promo Table Tonight!
David Morris Recordings!

Whistling Down the Wind!
and
**David Morris Presents
World Champion Whistling!**

\$20 Each or 2 for \$35

The Compton Heights Concert Band

July 10/11, 2005

Edward Dolbashian, Music Director & Conductor
Harry F. Swanger, President & Executive Director
Lucy Schroeder, Announcer

David Morris, International Whistling Champion

Program

Military Escort March	Harold Bennett
Zampa Overture	L. J. F. Herold / Arr. Safranek
Hungarian Dance	Johannes Brahms / Arr. Cooke
El Cumbanchero Shenandoah Trumpet Triplets David Morris, Whistler	Rafael Hernandez * Leonard Ballantine * H. Round *
Bennet's Triumphal March	M. H. Ribble

Intermission

Circus Days Galop	Karl L. King
Broadway Journey	Arr. James Christensen
Themes Like Old Times <small>Alexander's Ragtime Band, Peg O' My Heart, I Want A Girl By The Light of the Silvery Moon, 12th Street Rag</small>	Arr. Warren Barker
Alleluiah So Deep is the Night Trumpet Voluntary David Morris, Whistler	W.A. Mozart / Arr. H. Mortimer * Fr. Chopin / Arr. Arthur Wood * Purcell / Arr. Frank Wright *
Sword Dance	Aram I. Khachaturian / Arr. Lang

*Special Thanks to Jerry Robinson for transcribing the David Morris selections for concert band instrumentation.



The Compton Heights Concert Band

Edward Dolbashian, Music Director & Conductor
 Harry F. Swanger, President & Executive Director
 Lucy Schroeder, Announcer

Flute
 Mignon Been
 Chuck Green
 Michelle Hangge
 Carol Marsh
 Marie Myers
 Lisa Tipton
 Elizabeth Watt
 Amy Wolff

Piccolo
 Carol Marsh
 Lisa Tipton

Bassoon
 Harry Swanger

Oboe
 Diane Lieser

Clarinet
 Steve Abraham
 Ruth Bailey
 Erika Eggers
 Katie French
 John Kennedy
 Bryan Kirchoff
 Charles Liddell
 Catherine Reitz
 Vicky Schorr
 Becky Soeder

Bob Shiflet
 Jaynie Tatro
Alto Clarinet
 Brad Kelly

Bass Clarinet
 Erin Jackson
 Laura Timm

Alto Saxophone
 Bruce Devens
 Nancee Glaser
 Bryan Johnson

Tenor & Baritone Saxophone
 Carl Lang

Tenor Saxophone
 Chris Bellavia

Baritone Saxophone
 Eric Tobin

Trumpet
 Lisa Blackmore
 Mark Blackmore
 Meagan Klein
 Leo Makarewicz
 Cy Nadler
 Jacqueline Redmond

Robert Souza
 George Stroud
 Stephen Tatro
 Mary Weber

French Horn
 Cheryl Hoard
 Jim Olfky
 Paul Thomas

Trombone
 Ed Redmond
 Dan Redmond

Bass Trombone
 Lindsay Barth

Euphonium
 Ryan Ross
 J.D. Tolman

Tuba
 Jeff Hoard
 Jon Schroeder
 Curtis Schroyer

Percussion
 Mark Fox
 Adam Kopff
 Kevin Luker
 Wm. Shane Williams

Edward Dolbashian has been Music Director of the Missouri University Philharmonic in Columbia, Missouri, since 1984; Music Director of the Alton Symphony Orchestra, in Alton, Illinois, since 1993; and the Compton Heights Concert Band since September 1998. He is also the conductor of the Clayton Symphony.

Mr. Dolbashian began his musical training as a student at New York's famed High School of the Performing Arts. He earned his degrees in oboe performance at the Hartt College of Music, Hartford, CT. His conducting career began as director of the Holyoke Symphony Orchestra in Holyoke, MA. He studied conducting at the prestigious Pierre Monteaux School of Orchestra Conducting in Maine, under Charles Bruck; and at Yale University as student conducting assistant to Otto Werner-Mueller leading to a Master of Musical Arts degree in Orchestral Conducting. Further studies took place at the Tanglewood Institute, with Leonard Bernstein, Seiji Ozawa, Andre Previn, and Gustav Meier, and the Boris Goldovsky Opera Conducting Seminar. Mr. Dolbashian was a member of the Hartford Symphony for 11 years and was principal oboe of the Hartford Chamber Orchestra, the Goldovsky Opera Company, and the Hudson Valley Philharmonic. He debuted as oboe soloist in Town Hall, NY, NY, 1969.



Photo by Mary Bulkus

Quiz Yourself!

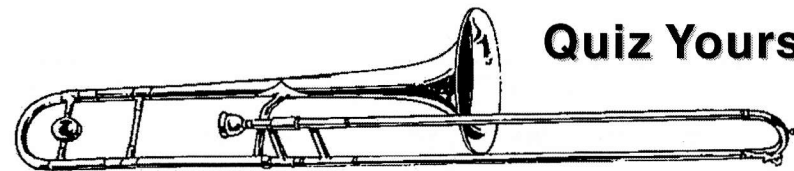

Did you play an instrument in High School or College?
 Are you presently playing but want more of a challenge?
 Do you want to be part of the community?
 Does a son, daughter, or friend play an instrument?
 Need an outlet for playing and improving?
 Looking for social opportunities?
 Are you a professional looking to get away from it all?

If you are a musician and "yes" is the answer to any of these questions, **The Compton Heights Concert Band** offers a great outlet for you! Players of all ages practice weekly playing a broad range of enjoyable music including original-scored Sousa marches, symphonic favorites, nostalgic classics, ethnic specialties, Broadway selections and much more! In addition, as a Band member you'll rub shoulders with some of the finest musicians in the world and outstanding national touring groups. Be a part of the action by joining **The Compton Heights Concert Band** now! **Openings exist in all sections!**

Contact us today! Join The Band! Call (314) 776-2227

B **4** The Band!

*We feature
 Electronic and
 Paper Bingo!*

Join us at our 2 charity **Bingos!**
 Bingo is the main funding source to provide these Free, old-fashioned band concerts to the public. If you like to play **B-I-N-G-O**, and would like to support the Band, then please join us!

Friday nights at 6:45 PM
 &
Saturday nights at 6:30 PM



Compton Heights Band-Bandwagon Bingo
 6245 Lemay Ferry Road
 (Lemay Ferry & Meramec Bottom in south county)
 Saint Louis, MO 63129
 (314) 845-1877

8th Annual!

Hold This Date!
Friday, December 23, 2005

**The Compton Heights Concert Band
Presents**

Holiday Pops at Powell

2 Performances!

Matinee 2:00 PM

Evening 8:00 PM

Featuring:

Hugh Smith, Tenor!
And The St. Louis Metro Singers!



Hugh will be here
Direct from The Lyric
Opera of Chicago
production of
Sir Michael Tippett's
*The Midsummer
Marriage.*

He is now Starring as Lt. Pinkerton in *Madama Butterfly*
at the New National Theatre, Tokyo, Japan!

Tickets on Sale Soon!
At The **Powell Symphony Hall Box Office**
(314) 534-1700

Group Tickets Available! 20 or More \$20 Each!
Group Sales - Call Group Ticket Sales Office (314) 286-4460

Featuring The Compton Heights Concert Band, The St. Louis Metro
Singers, and Hugh Smith in a Holiday Program For Everyone!

The ONLY Holiday Pops Concerts at Powell!

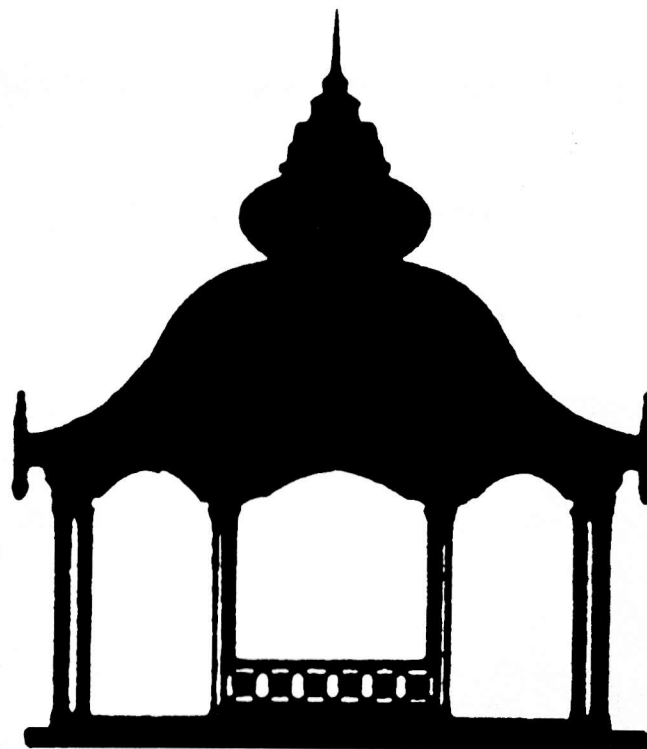

**In harmony
with our community
since 1920.**



SOUTHWEST BANK

A St. Louis Name To Count On Since 1920

Kingshighway at Southwest	776-5200
Kingshighway at Chippewa	776-5200
Clayton—Brentwood Blvd.	
1/2 mile north of the Galleria	727-7070

Now in Crestwood, too.

9206 Watson Road across from Crestwood Plaza Dillard's

842-5455

Member, FDIC

**The Compton Heights Concert Band
Presents**

**Sunday Serenades
and
Musical Mondays**

**Week 1: Guest Artists: Butchwax & The Hollywoods with
St. Louis' Favorite Guitarist, Billy Peek!**

Sunday, June 26, 2005 7:30 PM Francis Park
Monday, June 27, 2005 7:30 PM Tower Grove Park



Free Blue Bunny Ice Cream!



Week 2: Robert Ellison, Overture 1812, Cannons!

Sunday, July 3, 2005 7:30 PM Francis Park
Monday, July 4, 2005 7:30 PM Tower Grove Park

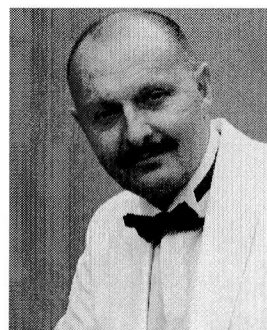
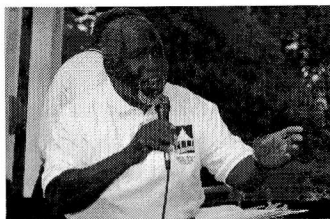

**Week 3: Whistle A Happy Tune!
David Morris, World Champion Whistler**

Sunday, July 10, 2005 7:30 PM
Francis Park
Monday, July 11, 2005 7:30 PM
Tower Grove Park

**Week 4: Disney and Much More!
James Christensen, Guest Conductor**

Sunday, July 17, 2005 7:30 PM
Francis Park
Monday, July 18, 2005 7:30 PM
Tower Grove Park

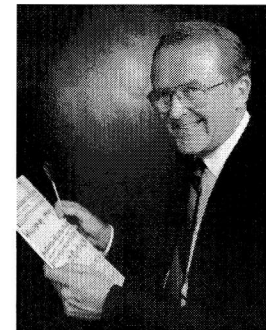

**Week 5: A Vocal Splash!
Soprano And Tenor!**

**Sigrun Hjalmtysdottir, "Diddú", Soprano
and Hugh Smith, Tenor!**

Sunday, July 24, 2005 7:30 PM
Francis Park
Monday, July 25, 2005 7:30 PM
Tower Grove Park

**Week 6: Fabulous Finale!
Hugh Smith- The Fantastic Tenor!**

Sunday, July 31, 2005 7:30 PM
Francis Park
Monday, August 1, 2005 7:30 PM
Tower Grove Park

